

Patient report

Bio-Rad DATE: 10/03/2019
D-10 TIME: 04:47 PM
S/N: #DJ4I016123 Software version: 4.30-2
Sample ID: 10586711
Injection date 10/03/2019 04:41 PM
Injection #: 27 Method: HbA1c
Rack #: --- Rack position: 2

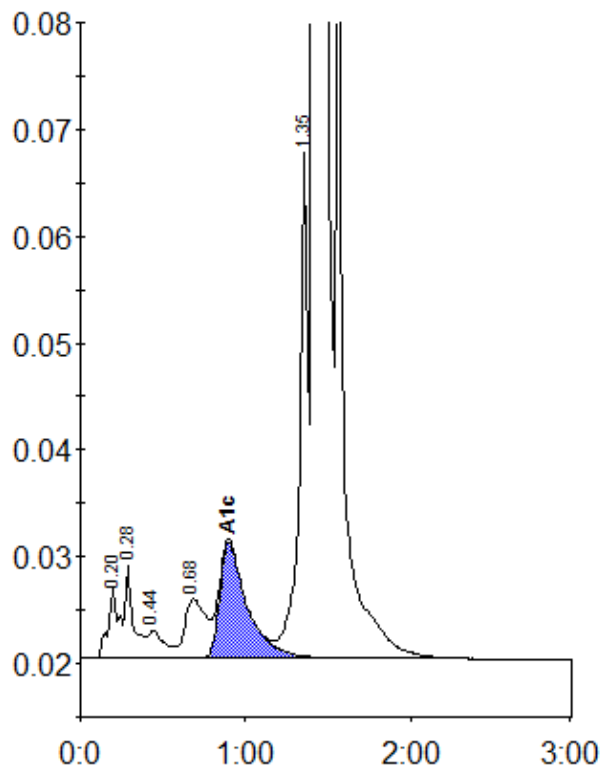

Peak table - ID: 10586711

Peak	R.time	Height	Area	Area %
A1a	0.20	6536	29885	0.9
A1b	0.28	8682	31020	0.9
F	0.44	2561	17557	0.5
LA1c/CHb-1	0.68	5555	48748	1.5
A1c	0.90	10848	125602	5.5
P3	1.35	48455	169674	5.1
A0	1.42	864570	2892556	87.3
Total Area:		3315042		

Concentration:	%
A1c	5.5